

NOTE:

- 1) ALL REPRESENTATIONS OF FIXTURES, EQUIPMENT, MATERIALS, ELECTRICAL, PLUMBING, FASTENERS, ETC. ON CLIENT'S DESIGN ARE NOT INCLUDED WITH CLIENT'S PACKAGE PURCHASED FROM TENNESSEE LOG HOMES. ONLY ITEMS SPECIFICALLY NOTED IN TENNESSEE LOG HOMES PURCHASE AGREEMENT WILL BE INCLUDED IN THE MATERIALS LIST AND SUPPLIED TO THE CLIENT.
- 2) CONTRACTOR TO VERIFY ALL DIMENSIONS BEFORE BEGINNING CONSTRUCTION.
- 3) ALL INTERIOR STUD WALLS ARE NON-LOAD BEARING.
- 4) ALL DOOR AND WINDOW ROUGH OPENINGS TO BE VERIFIED AS LOGS ARE BEING STACKED. OPENINGS MAY NEED TO BE ADJUSTED BY ADDING OR DELETING DOOR AND WINDOW BUCKS OR BY CUTTING LOGS.
- 5) EXTREME CARE IN PRE-CUTTING LOG OPENINGS HAS BEEN TAKEN. THE OWNER/CONTRACTOR IS RESPONSIBLE FOR CHECKING AND ADJUSTING OPENINGS WHEN STACKING LOGS.

RESPONSIBILITY OF THE CLIENT

THESE DRAWINGS ARE IN PART DIA
DETAIL HOW WORKMANSHIP, MATE
MATERIALS INCLUDING THE FIXTUR
BROUGHT TOGETHER TO COMPLET

IT IS THE RESPONSIBILITY OF THE I
STRUCTURE TO COMPLY WITH ALL
COUNTY AND CITY CODES AS THEY

SQUARE FOOTAGE	
FIRST FLOOR-----	2083
SECOND FLOOR-----	1500
TOTAL-----	3583
CRAWL SPACE-----	2083
DECK/PORCH AREA-----	1380

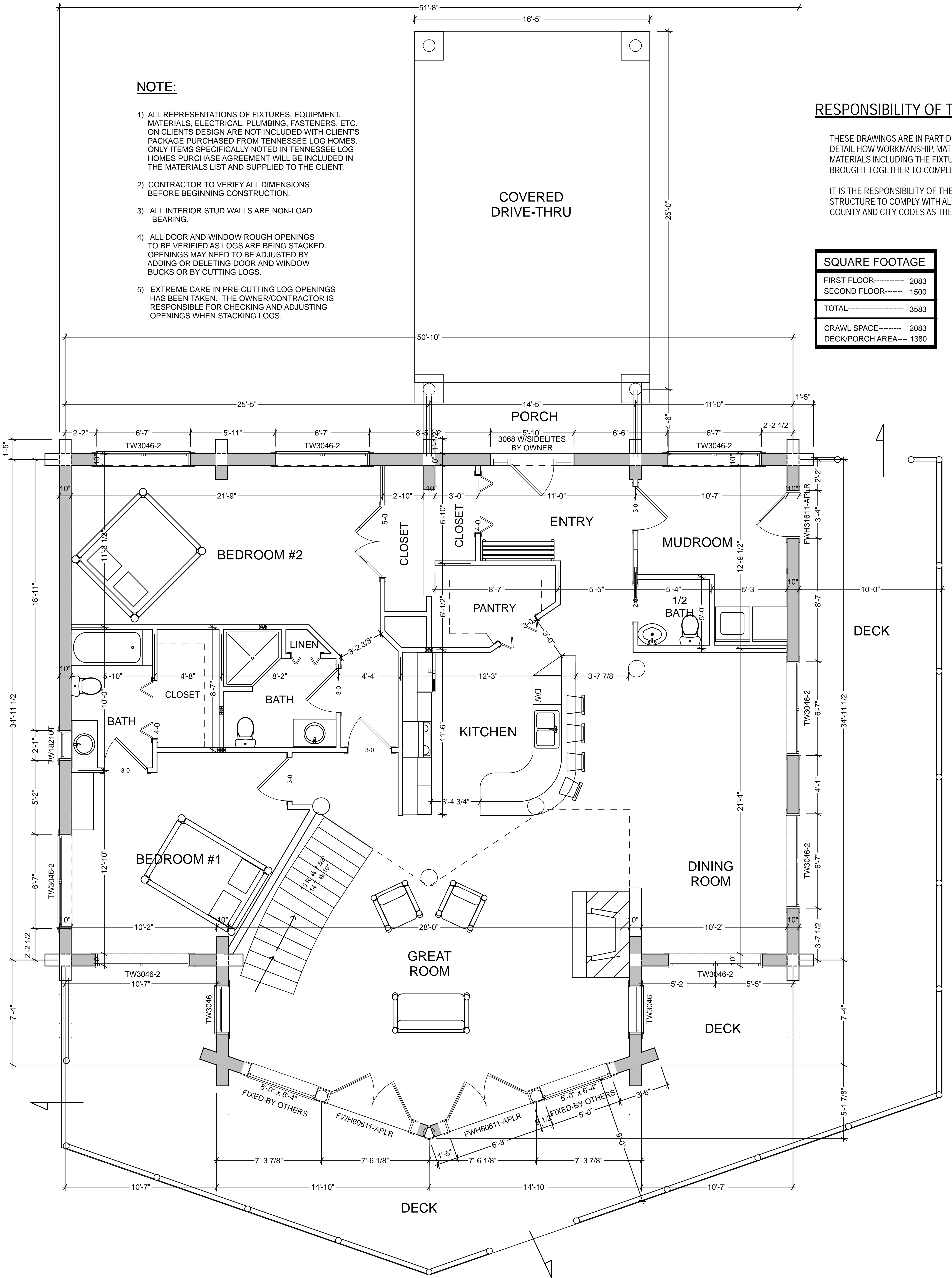

MAIN FLOOR PLAN

SECOND FLOOR JOISTS NOTCH ACROSS
TOP COURSE OF LOGS-notches cut on jobsite by others

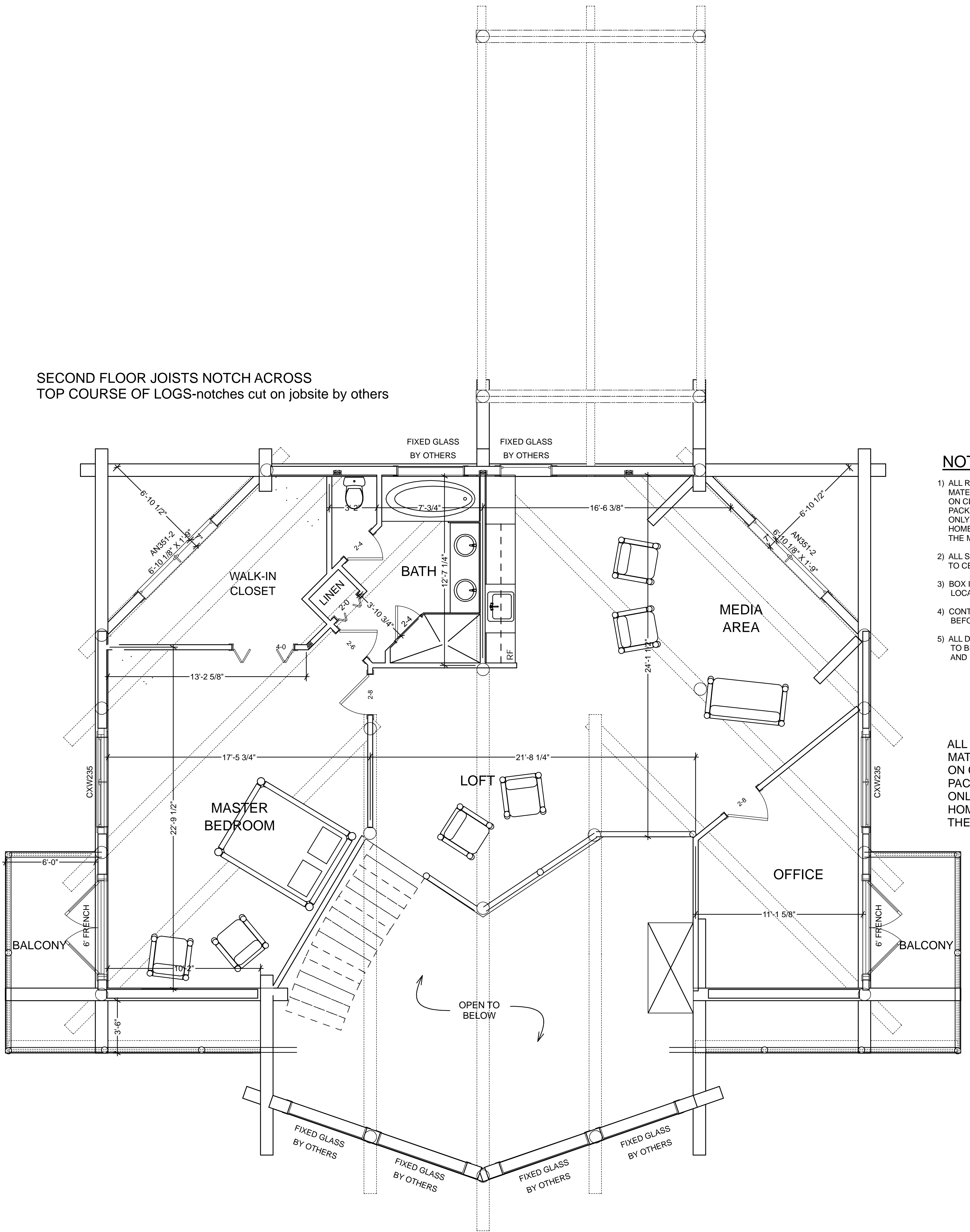

NOTE

- 1) ALL REPR MATERIAL ON CLIE PACKAGE ONLY I THE MATTE
- 2) ALL SECC TO CEILIN
- 3) BOX IN FL LOCATED
- 4) CONTRAC BEFORE
- 5) ALL DOOF TO BE VE AND DOR

ALL RE MATER ON CLI PACKA ONLY I HOMES THE M/

SECOND FLOOR PLAN

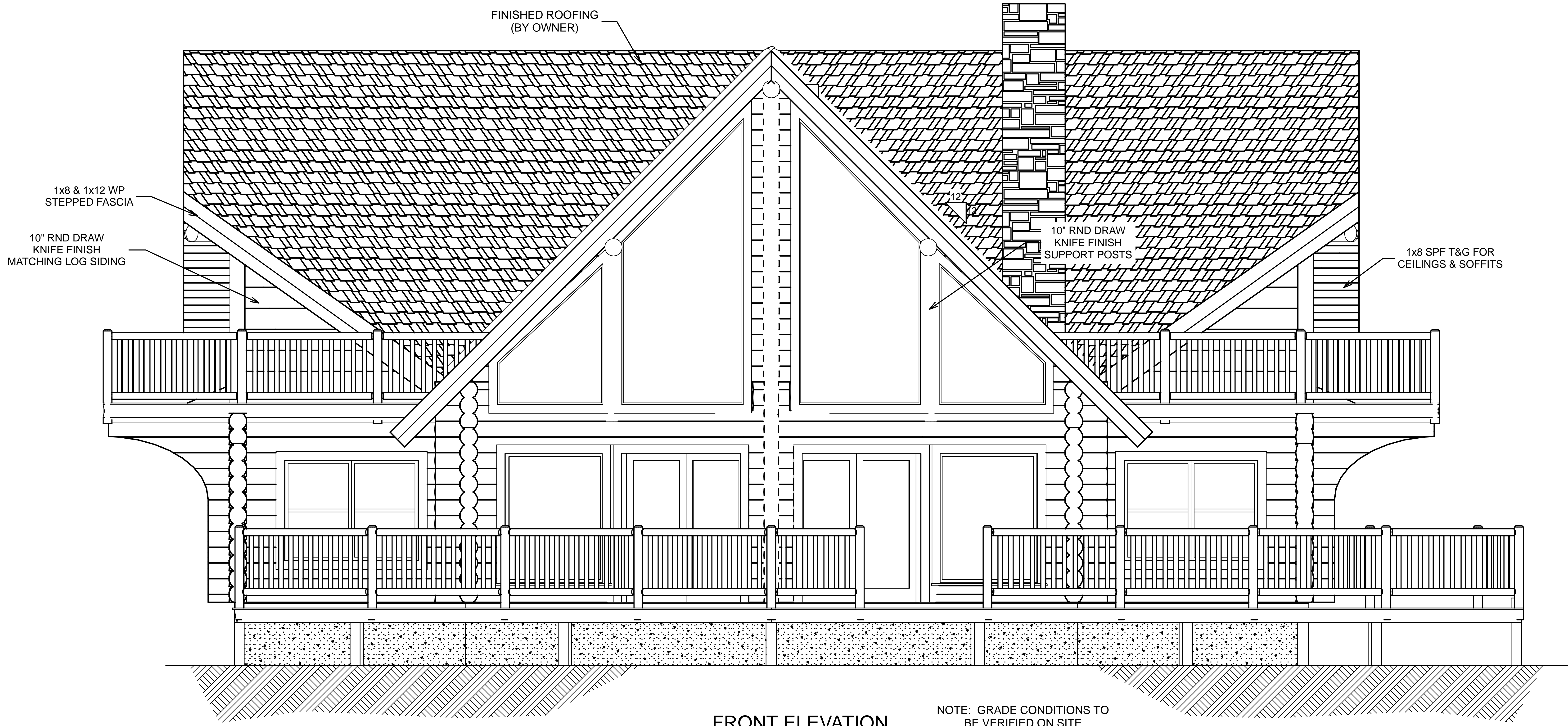

FRONT ELEVATION

NOTE: GRADE CONDITIONS TO BE VERIFIED ON SITE



LEFT ELEVATION

NOTE: GRADE CONDITIONS TO
BE VERIFIED ON SITE

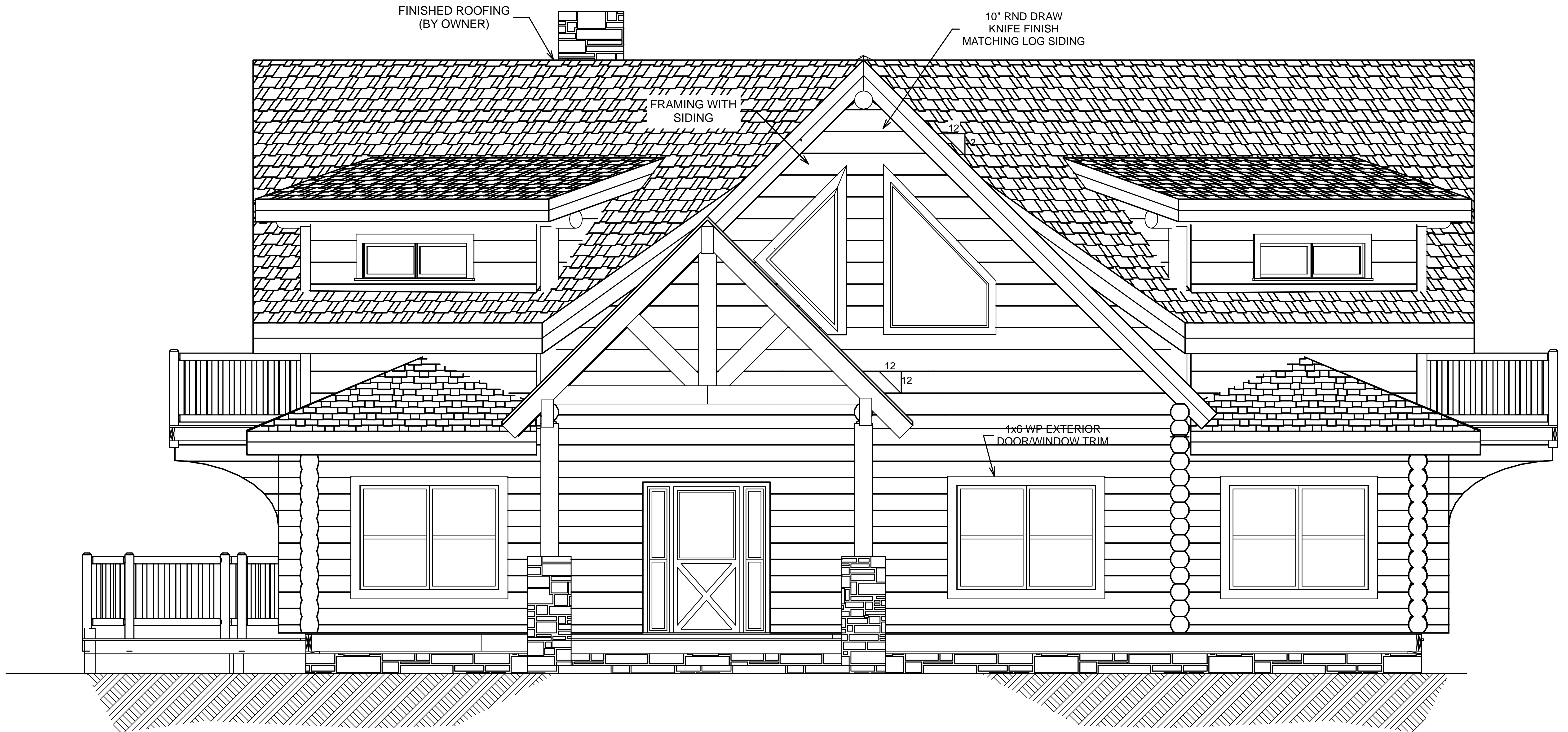

REAR ELEVATION

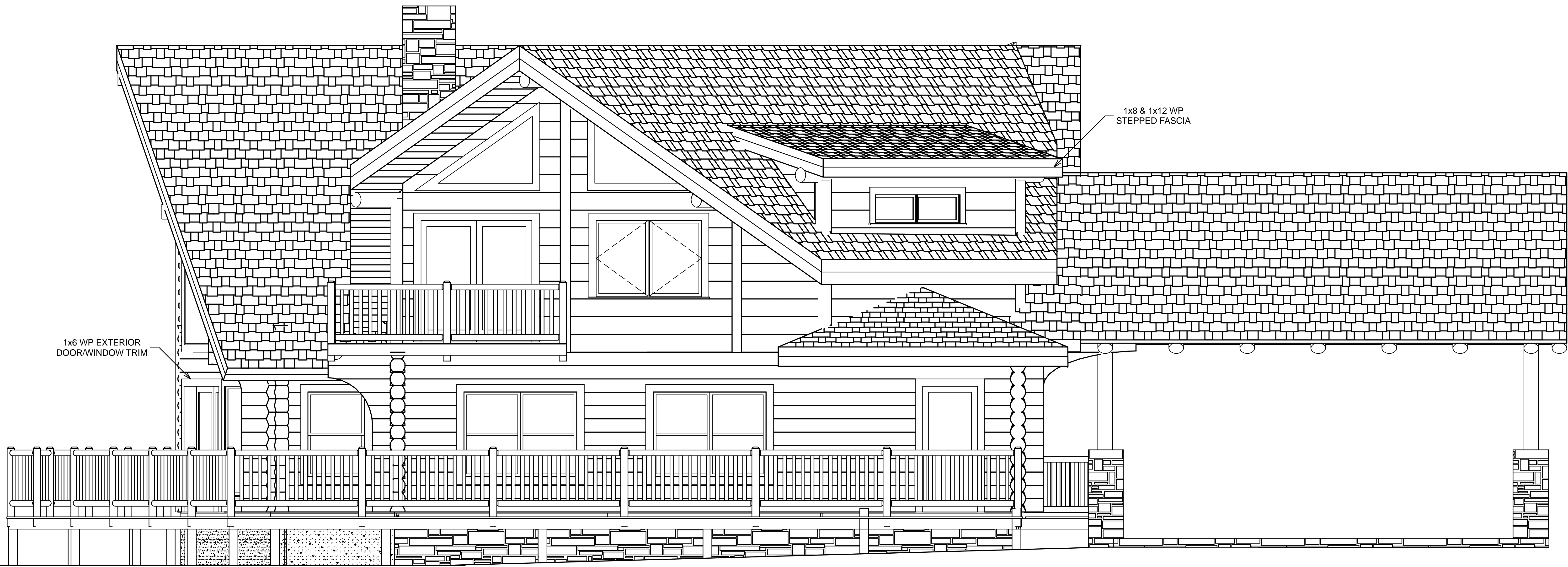

RIGHT ELEVATION

NOTE: GRADE CONDITIONS TO
BE VERIFIED ON SITE